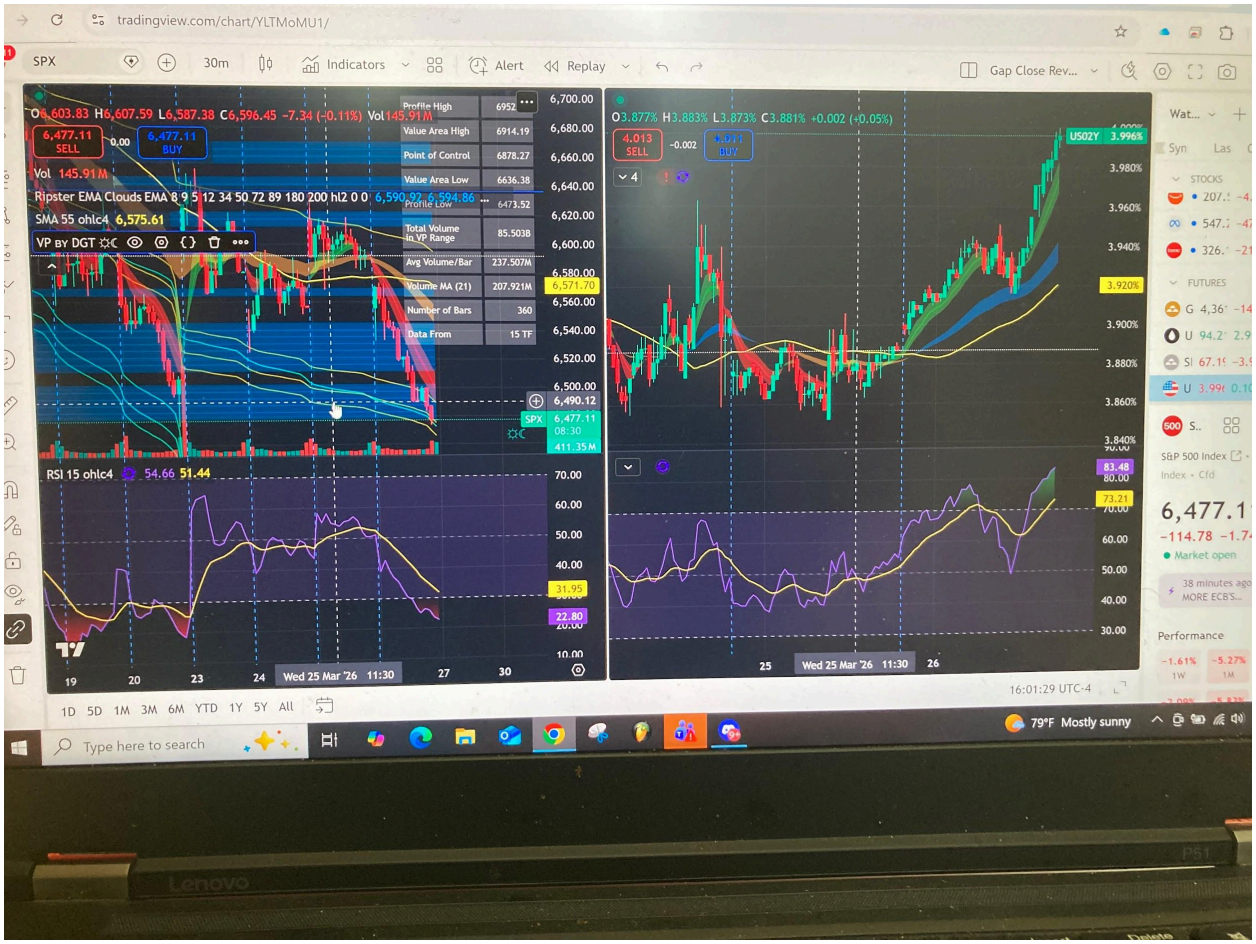
tradingview.com/chart/YLTMoMU1/
SPX
30m
Indicators
Alert
Replay
Gap Close Rev...
O6,603.83 H6,607.59 L6,587.38 C6,596.45 −7.34 (−0.11%) Vol 145.91M
6,477.11 SELL
6,477.11 BUY
Vol 145.91M
Ripster EMA Clouds EMA 8 9 5 12 34 50 72 89 180 200 hl2 0 0 6,590.92 6,594.86
SMA 55 ohlc4 6,575.61
VP BY DGT
Profile High 6952
Value Area High 6914.19
Point of Control 6878.27
Value Area Low 6636.38
Profile Low 6473.52
Total Volume in VP Range 85.503B
Avg Volume/Bar 237.507M
Volume MA (21) 207.921M
Number of Bars 360
Data From 15 TF
RSI 15 ohlc4 54.66 51.44
Wed 25 Mar '26 11:30
1D 5D 1M 3M 6M YTD 1Y 5Y All
O3.877% H3.883% L3.873% C3.881% +0.002 (+0.05%)
4.013 SELL
4.011 BUY
US02Y 3.996%
Wed 25 Mar '26 11:30
16:01:29 UTC-4
Type here to search
79°F Mostly sunny
S&P 500 Index
6,477.1
−114.78 −1.7
Market open
Performance

Xfinity Mobile VPN 5:30 PM 13%

59 # ⚔️ | rawr-chat ›

Jay Midnyte 3:59 PM
WHAT A CLOSE GANG

HP 4:00 PM
Interesting move. But green

> **Jay Midnyte** Look how much capital had to buy down the us02y Coincidence? Cheat code ...

Jay Midnyte 4:00 PM
Look at the yield !

> **Jay Midnyte** Look at the yield !

Jay Midnyte 4:02 PM
Cheat code
Now watch the news

Xfinity Mobile VPN 5:31 PM 13%

59 | rawr-chat

Mummy Felicia 4:04 PM
news?
why

Cursory 4:04 PM
😂

Jay Midnyte 4:05 PM
Guarantee u when yields hit close to 4% that's when u see that dump into close and news is gonna happen lol just watch lmao

Cursory 4:05 PM
Jay why is the ticker no popping up am i retarded

Jay Midnyte 4:05 PM
US02Y

Mummy Felicia 4:05 PM
ok
i am in qqq puts for next week 575 deep

Xfinity Mobile VPN 5:31 PM 13%

59 rawr-chat

Jay Midnyte 4:08 PM

Well their goal is gonna be to get that yield down so the danger is if they do that with jobs numbers tomorrow that boosts the market or if they say something to take pressure off the market geopolitically

I mean

Or they could just not and we can nuke the market and have rate hike lol

Artemis L.W. r/dt 4:09 PM

EVERYBODY SHOULD BE FLIPPING GREEN LETS NOT BLOW IT ON FRIDAY....

😒😒😒

You know who you are

👍 1 🫠 1

Mummy Felicia 4:11 PM

Friday gameplan.....mkt sells off deeper. by 3pm fed emergecy meeting on weekend mkt bouncess to sell harder Suday blac

Xfinity Mobile VPN 5:32 PM 13%

59 # ⚔️ | rawr-chat ›

Jay Midnyte Well their goal is gonna be to get that yield down so the danger is if they do that ...

Jay Midnyte 4:13 PM

WTF I TELL U

BOND MARKET IS THE SMART MONEY

aplot5 GAIN 4:14 PM

Breaking: Trump: Pausing period of energy plant destruction by 10 days to Monday, April 6th, 2026

Mummy Felicia 4:15 PM

TRUMP SHOULD BE JAILED...WTF

Xfinity Mobile VPN 5:32 PM 13%

59 | rawr-chat ›

Jay Midnyte 4:21 PM

It's not him

It's what the USTreasury has to do

Or else were going to rate hikes fast

Fed follows market rates
Not the other way like they make the world believe

That's why they haven't and can't cut

The market says loaning the us money at 0-2% is too risky cuz theyre gonna inflate ur return away lmao

CW 4:29 PM

what a spike after hours on spy

@CW what a spike after hours on spy

geerawr 4:42 PM

Xfinity Mobile VPN 5:32 PM 13%

59 # ⚔️ | rawr-chat ›

Jay Midnyte 5:15 PM

They sold the shit out of that spike so theyre gonna need to do more

Markets starting to not believe trump

That's a hell of a sign

Xfinity Mobile
VPN
5:15 PM
16%
3.982% +0.095 (+2.44%)
4
4.000%
US02Y
3.982%
14:08
3.960%
3.940%
3.926%
3.920%
3.900%
72.26
71.76
60.00
40.00
26
27
SILVER

THIS HAS BEEN A CONSISTENT PATTERN SINCE THE START

THIS WHOLE RETARDED ENDEAVOR DESTROYED THE ECONOMIC CHANCE HE HAD

LOOK AT MORTGAGE RATES SINCE THIS BEGAN!

Discord VPN 12:11 PM 100%

US bond markets are under serious pressure.

The 10Y Note Yield is back at 4.40% and the average 30Y Mortgage is up to 6.38%, up for 4-straight weeks.

Just days prior to the Iran War, mortgages fell to the 5%'s for the first time since 2022.

The bond market needs serious help.

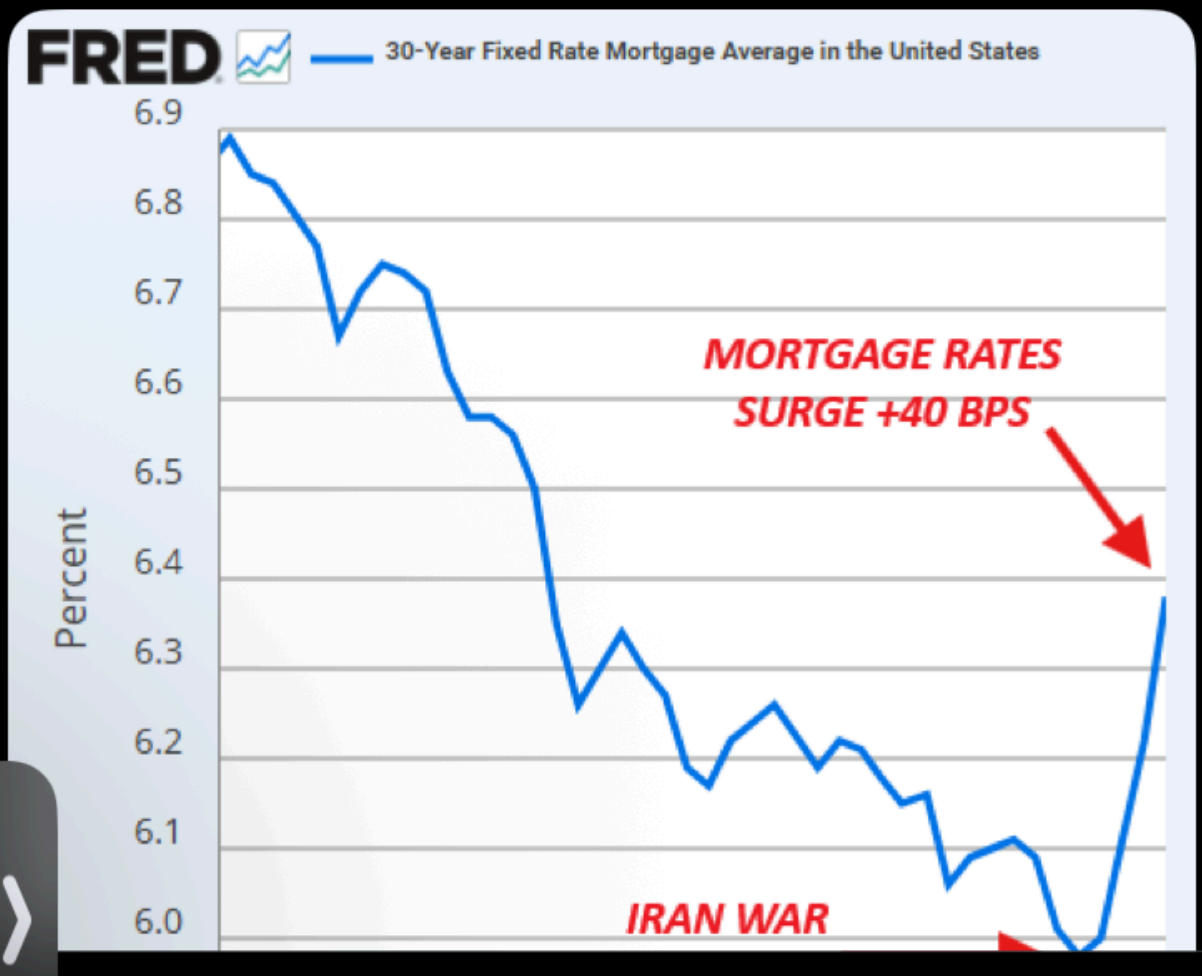

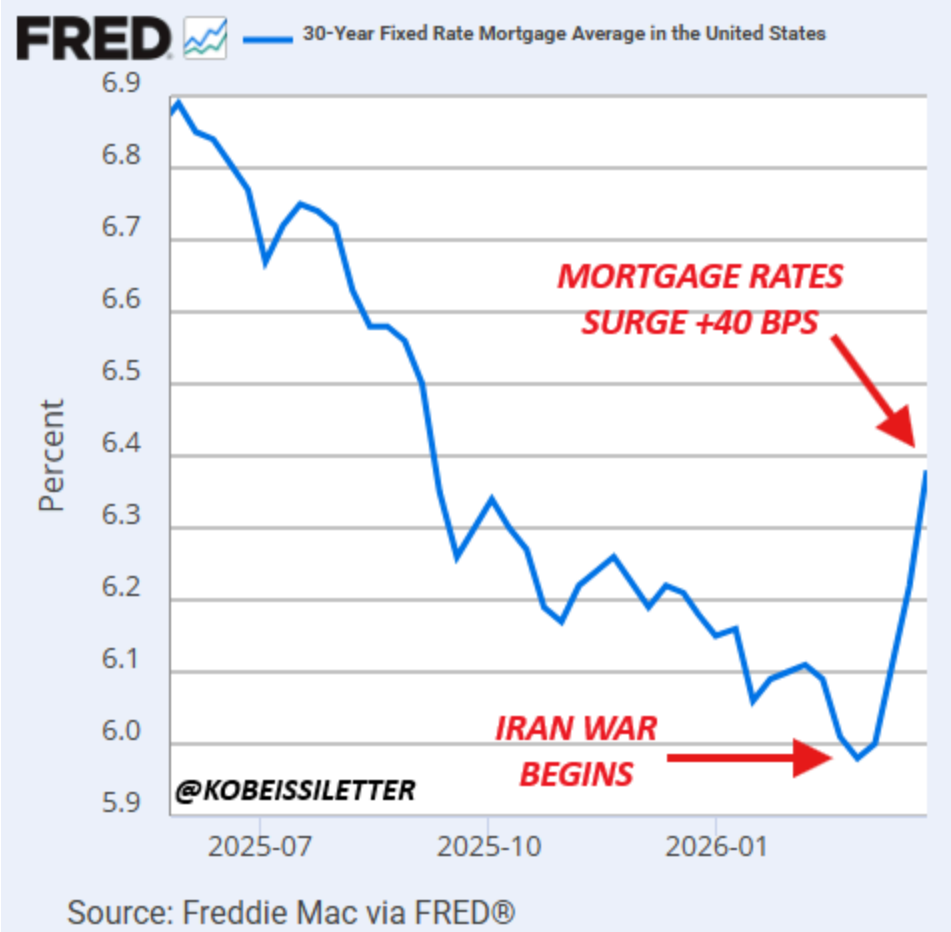
FRED
30-Year Fixed Rate Mortgage Average in the United States
Percent
6.9
6.8
6.7
6.6
6.5
6.4
6.3
6.2
6.1
6.0
5.9
MORTGAGE RATES
SURGE +40 BPS
IRAN WAR
BEGINS
@KOBEISSILETTER
2025-07
2025-10
2026-01
Source: Freddie Mac via FRED®